GRAND OPERA HOUSE

C. J. WHITNEY
LESSEE

A. E. ROOTE
MANAGER

PROGRAMME

LONDON
ONT.

PLEASANT REFLECTIONS...

There are pleasant reflections in our big mirror when a customer who is buying our kind of made-to-measure Clothing for the first time discovers that his new suit fits at the first trying on. That makes him smile. Try us and smile.

DEEKS & CO.
393 RICHMOND STREET

OFFICE RESTAURANT
D. SARE, Proprietor
Best Wines, Liquors and Cigars always on hand. Full course Dinner from 12 to 2.
HOT MEALS per order, at all hours.
OYSTERS, in any style, every day of the year.
We appreciate your patronage, and always do what's right.

BREAD
IS THE STAFF OF LIFE
Too much care cannot be given to the selection of PURE, WHOLESOME and CLEANLY MADE BREAD.
"EUREKA" *Bread needs only a trial to convince you. Manufactured by*
PARNELL-DEAN STEAM BAKING CO.
LIMITED
Telephone 929. 75 BRUCE ST.

BETWEEN THE ACTS
CALL AT THE RICHMOND HOTEL
N. E. Cor. Richmond and King Sts.
FRESH LAGER, WINES, LIQUORS and CIGARS
H. L. PEINE, New Proprietor

SEASON 1898-9

TUESDAY, OCTOBER 11th, 1898
MATINEE AND NIGHT.

A. Q. SCAMMON CO.

In the Big Realistic Comedy Production,

Side Tracked

Illustrating the Funny Side of Life on the Rail.

UNDER THE DIRECTION OF A. Q. SCAMMON.

MASON & RISCH
PIANOS
The Instruments .... of the Cultured
WE ARE OFFERING SPECIAL BARGAINS AT PRESENT, AND SOLICIT A CALL AT OUR
WAREROOMS
213 DUNDAS STREET
C. H. TESKEY
MANAGER
LONDON BRANCH

SMITH BROS.
PLUMBERS
STEAM, GAS and HOT WATER FITTERS
265 Dundas Street
Telephone 538
LONDON

THIS PROGRAMME
IS FROM THE PRESS OF
Heal & Fleming
172 KING STREET
WE SOLICIT YOUR PATRONAGE
TELEPHONE 874

THE LONDON FLORAL CO'Y

....DEALERS IN....

All Kinds of

CUT FLOWERS

And Decorative Plants.

Theatre Parties a Specialty. 249 Dundas Street.

PHONE 493.

SMOKE VIRGINIA THE ONLY HONEST 5c CIGAR SOLD

H. McKENNA, 225 DUNDAS STREET.

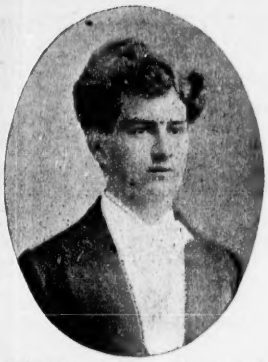

You Contemplate Wedding

WHY not have the latest ideas? In catering we can save you trouble and expense. Are you giving a Bicycle Party, an At Home or Social? We offer inducements that are irresistible. Our Soda Water and Jersey Ice Cream has no equal. Our candies and Confectionery made fresh daily. If you wish dressed fowl or meats of any variety, leave your order with us, we can supply you on shortest notice. Oysters served in every style. Lunch rooms open till 12 p.m.

SPECIALTIES: Salads and Puddings, Hot and Cold Lunches.
SENT TO ANY PART OF THE CITY.

SHORT BROS.
'Phone 491 220 Dundas Street

Stroyan's Mammoth Livery

BOARDING AND SALE STABLES

'Phone No. 503

Open Day and Night

HACKS, COUPES AND LIGHT LIVERY

A. G. STROYAN, Proprietor

CALL THE USHER WHEN IN WANT OF CAB OR COUPE

Full Line of... LONDON VIEWS

...SOUVENIRS...

Useful Wedding and Birthday Presents

—AT—

Yeo's China Hall

177 DUNDAS STREET

China and Class Goods for all household purposes.

You are invited to call and inspect our new fall stock of Fancy China.

CAST OF CHARACTERS.

Charles Mercer, alias Horatio Irving Booth, a new tramp in town.....E. H. O'CONNER
James Montague, Supt. of the road.....L. C. Yeomans
Miles Wellington, the express agent.....W. W. Cullison
John Reynolds, father of the girl.....Frank Pool
Judge Pecksniff, Judge of Johnsonboro.....R. Edgar Vance
Fitz Grabhold, boss of the section gang.....Billy Bowers
Officer McGinty, one of the finest.....Wm. R. Healy
Frank Green, baggage smasher.....George Arcott
Clerk of the Court.....J. J. Brophy
Bessie Reynolds, the lunch-room girl.....Gertrude Barnes
Sarah Reynolds, in love with Miles.....Cecile Lorraine
Bridget Hickey, a lady with a past.....Marguerite Mayfield
Kate, the operator.....Josephine Roberts
Section hands, passengers, etc.

Phone 897...

J. ELLIOTT HOLMES, L.D.S.

DENTIST

OFFICE: ROOM 3, DUFFIELD BLOCK, *Cor. Dundas and Clarence Sts.* *LONDON.*

NOTICE

The limited space unrented in this Programme may be applied for at the Box Office. You read this, would your advertisement be read. Keep yourself and business before the public. Theatre patrons are good customers for most business men.

Cannot Be Done

AT HOME FOR THE MONEY

Table Covers, Napkins, Sheets
Pillow Slips, Towels, Rollers

50 OF THE ABOVE PIECES LAUNDERED FOR 50 CENTS

Work called for and delivered to any part of the city free.

'PHONE 559

Parisian Steam Laundry Co.

LIMITED

FAIRBAIRN

Opposite City Hall UP-STAIRS

The Tailor

If you have your own cloth, bring it to me and I will make it up in the best possible style at a reasonable cost.

Fall Suits and Overcoats

Prices sure to suit you as well as fit.
A CALL SOLICITED.

FAIRBAIRN, The Tailor

Opposite City Hall Richmond Street.

'Tis almost second nature for an actor to relate stories, even of a funeral nature, in as entertaining a manner as possible.

Mr. Goodwin is accredited with talking about it the other day.

"For instance," said he, "what's the use of going into all the harrowing details. Leave something to the imagination. Now, take for example, suppose you read something like this in the paper:

"'In Boston the other day, a man thought he could cross the track in advance of a locomotive. The services at the grave were very impressive.' Or

"'A man in Maryland ate fifty raw oysters on a wager. The silver trimmings on his coffin cost $12.50.' Or

"'A Chicago man warned his wife not to light the fire with kerosene. She did not heed the warning. Her clothes fit his second wife admirably well.' Or

"'A Londoner got tired of buying his coal haphazard, because it was cheap, and now buys it from Cameron. As a result the doctor never calls, and he and his family are happy all the time.'" 'Tis brief, but really all-sufficient. Office, Hiscox Building Yard, Burwell Street, at G. T. R.

THE TECUMSEH

LONDON, ONT.

FIRST-CLASS IN ALL APPOINTMENTS.

SPECIAL RATES FOR COMPANIES

CHAS. W. DAVIS, Proprietor

DAYTON & McCORMICK

NEW PALACE ....Dancing Academy

422 RICHMOND STREET

(Over Canadian Loan and Savings Bank)

Next week—Beginners' Classes. Gentlemen, Monday evening; Ladies, Tuesday evening, 8 o'clock sharp.

The recognized leading academy of Western Canada.

ELECTRIC LIGHTS, ELECTRIC FANS

AND EVERYTHING NEW AND UP-TO-DATE.

Academy open every evening for application of pupils. Call early, as classes will be limited to number.

DAYTON & McCORMICK

LONDON STEAM LAUNDRY

284 Dundas Street

FIRST-CLASS WORK MODERATE RATES

Family Washing ROUGH DRIED 5c per lb.

Theatrical Troupes

PROMPTLY WAITED UPON

Prompt work. Satisfaction guaranteed.

TELEPHONE 1266

OUR WAGON WILL CALL

G. M. RYCKMAN, Proprietor

F. H. BUTLER

Stock Broker

STOCKS, GRAINS AND PROVISIONS bought and sold for cash or on margin. Private wires to New York Stock Exchange and Chicago Board of Trade. Toronto and Montreal Stock Exchange quotations received by wire.

LONG DISTANCE TELEPHONE 1278

15-16 Masonic Temple, London

GOING ...THE... ADVERTISER

SIGNS, BANNERS and WALL WORK 578 RICHMOND ST.

E. J. PEARCE

Successor to E. J. BURKE

521 RICHMOND STREET

FULL LINE Amateur Supplies ALWAYS IN STOCK

SYNOPSIS.

ACT I—Scene 1—Union depot in Johnsonboro. "Seize that tramp." Scene 2—Street in Johnsonboro. "My plans shall be put into execution at once." Scene 3—Home of John Reynolds. "Stand back, don't dare to touch him."

ACT II—Scene 1—Miles in prison. "Once more back to my dark and gloomy box car." Scene 2—Montague's office. "Now restore the money you stole from her father."

ACT III—The great railroad scene. "There goes the tramp."

ACT IV—Court room in Johnsonboro. "Let this experience teach us never to turn our backs on a tramp."

BUSINESS STAFF:

L. C. Youmans ..... Manager
J. K. Roberts ..... Business Manager
J. A. Lewis ..... Musical Director
W. W. Cullison ..... Stage Manager
J. J. Brophy ..... Master Transportation

A. Q SCAMMON'S ATTRACTIONS:

"The Real Widow Brown," "The American Girl," "The Sleeping City," "The Circus Clown," "Side Tracked," (eastern), "A Factory Waif" "The Burglar."

The Famous Bell Orchestral Piano

IS USED EXCLUSIVELY IN THIS THEATRE.

SLATER BROS.

TAILORS

399 Richmond St. Telephone 844

FINE IMPORTED WOOLENS

A SPECIALTY

LARGEST STOCK IN THE CITY ORDERS FINISHED PROMPTLY

TECUMSEH

IS MY NEW 5c CIGAR

JOE NOLAN, RICHMOND STREET Round the Corner.

"The Ravishing Bliss of a Lover's First Kiss"

Is the only adequate illustration of the delicious satisfaction that is afforded the user of

P. J. WATT'S PURE WINE

There are other wines sold in London, but the old NATIVE PORT, manufactured by P. J. Watt, has the same invigorating effect to the stomach that a shower bath has on a tramp.

1886, 90c; Vintage 1895, $1.00 per gallon.

428 RICHMOND STREET, Next News Office

A Man Wants to See You

BETWEEN ACTS, AT

JERRY McDONALD'S

131 KING STREET

SHEA'S, THE PLACE FOR THE BEST!

SHEA is sole agent in London for the Old Mull blend of Scotch Whisky that won the highest awards at the Chicago Fair.

SHEA always has the best, and the best is Walker's 7-year-old Imperial. It's in wood and maturing to still riper flavor every day.

Have you ever tried the flavor of Shea's Holland Gin? Every fine quality that Holland Gin should have is there—$1.00 a quart bottle.

A Fine Old Port—$1.00 a gallon.
Order by mail, Rear door from market.

ED. SHEA MAKES A SPECIALTY OF FAMILY SUPPLIES.

NO. 1 MASONIC TEMPLE.

ESTABLISHED 1880.

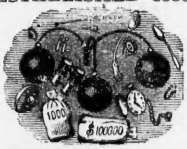

T. FOX

THE ORIGINAL PAWNBROKER

LENDS MONEY

On DIAMONDS, WATCHES, JEWELRY and WEARING APPAREL, Etc. All business strictly private and confidential.

383 AND 385 CLARENCE ST.

P. S.—Always a lot of unredeemed Gold Watches, Diamond Rings, Guns, Revolvers, and Musical Goods on hand—For Sale cheap.

NOTICE!

READ THIS AND HAND IT TO YOUR NEIGHBOR.

IT will do you good by saving you money. Our big sale is now going on, do not miss it. Special cut prices for ten days on all fall goods; piles of new goods just to hand—trade winners! See them. Be sure to see our

LADIES' HATS, LADIES' VESTS AND GENTS' COLLARS

we are having a big sale on these three lines. We have the goods and we cut the prices. Trade at Cole's and save money. A large number of cases of new goods just to hand, bought for cash and at cut prices; therefore we are able to offer our customers first-class goods at cut-rate prices. We handle only new goods—goods must be both good and cheap or we do not buy. We try to please all who deal with us; "once a customer always a customer," is the motto of those who come to our store. At any time that you find a mistake in your purchase, kindly return both bill and parcel and we will gladly make it right. Your children will always be waited upon with the same attention as yourselves. Mail orders promptly attended to. Bring your friends with you.

OUR TEN DAYS SALE IS A SALE IN REALITY!

And not an ad. to get you into the store—come and see. If we have not what you want we will soon procure it for you, at a small advance over the wholesale cost. We will give you the same attention whether you buy a spool of thread or a nice silk dress. With every dollar purchase we give a key, one of these keys will open the lock of a Huron Bicycle, when all of the keys have been given out they will be called in and the holder of the lucky key will be presented with **A BICYCLE FREE OF CHARGE!** We ask the privilege of advertising the name of the winner of the prize. **We also give Trading Stamps**—ask for them. This Trading Stamp Co. is a good reliable firm that has done business in Toronto for a long time, and is also highly recommended by the leading merchants there. We will send your parcels and exchange goods with pleasure. Our motto is always "small profits and quick returns." Our expenses are small, so that we can afford to sell cheap. **Remember that the spot for Bargains is at**

COLE'S CHEAP STORE, 202 DUNDAS STREET, LONDON.

Thursday, October 13th

Special engagement of Edw. E. Rice's Superb Spectacle,

The Girl from Paris

ORIGINAL NEW YORK PRODUCTION. GREAT CASTE.

Surpassing "Evangeline," "Excelsior Jr." "1492," "Little Christopher."

Prices, 25c, 50c, 75c and $1.00

SEATS ON SALE TUESDAY.

NEXT ATTRACTION!

WEDNESDAY, OCTOBER 12th

—THE—

Big Boston Success!

CHAS. E. BLANEY'S LATEST MUSICAL COMEDY

A Female Drummer

"Wouldn't that jar you?"

The most extensive cast ever in farce comedy.

JOHNSTONE BENNETT
The original "Jane."

George Richards **Tony Williams** **Eugene Canfield**
Willie P. Sweatman **Oscar Ferguson** **Nellie O'Neil**
Payson Graume **Chas. A. Burk**

The Famous
IMPERIAL QUARTETTE
PEOPLE IN 50 THE CAST.

Big Scenic Musical Extravaganza Production.

SATURDAY, OCTOBER 15
Matinee at 2:30.

The New York and London laugh-maker,

What Happened to Jones!

60 laughs a minute for 2½ hours.

Special Prices, - 15c, 25c, 35c and 50c
Matinee Prices. - - - 15c and 25c

It is strange, but there is a class of people that seem to take an intense delight in bespattering the floor with tobacco juice, and in being boisterous and using profane language. These people should know at once that the courts authorize their immediate expulsion, should the management see fit to exercise its rights.